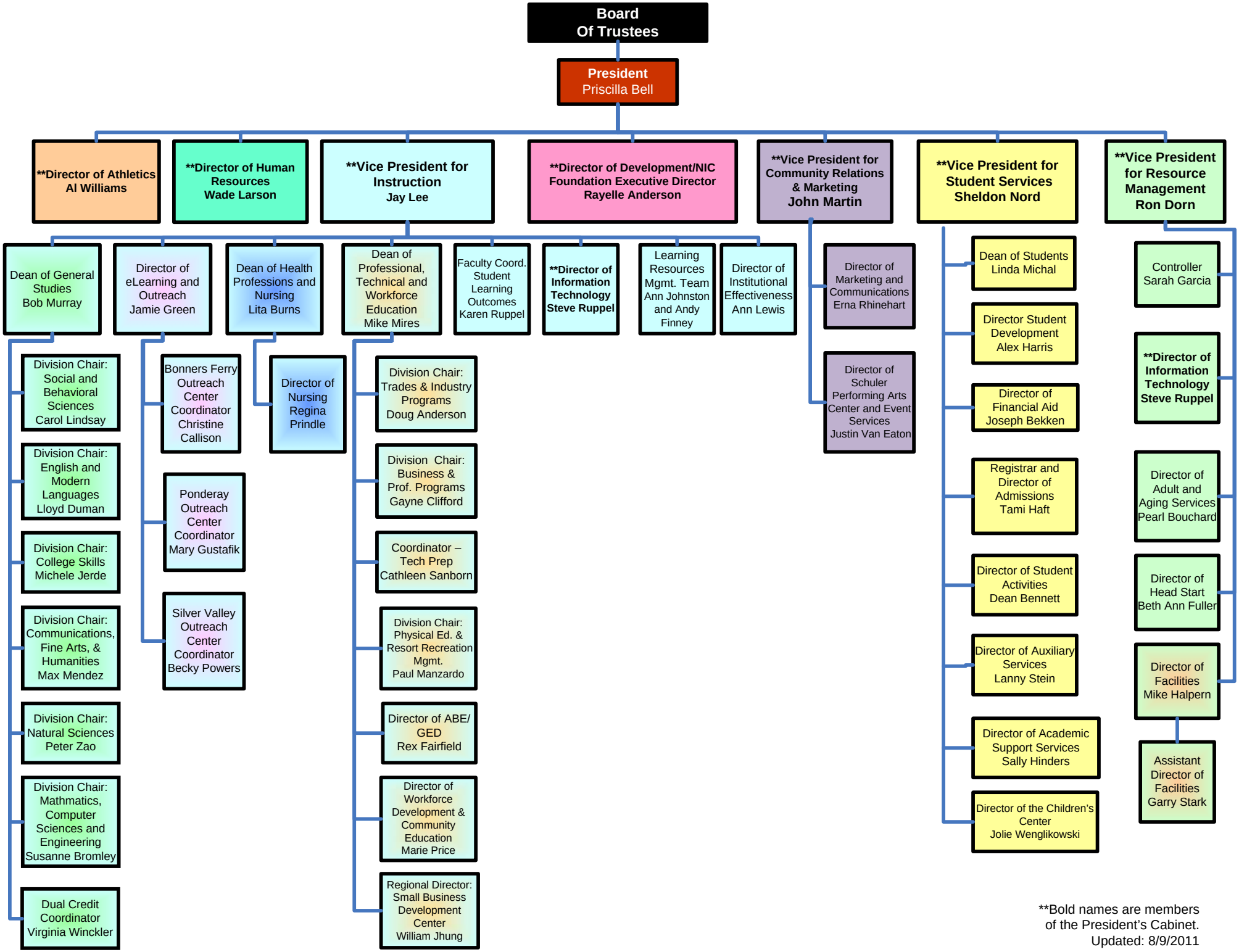

**Bold names are members of the President's Cabinet.
Updated: 8/9/2011