



Spring 2024 Enrollment Overview

President's Goals: #2 Enrollment Management

Presenter: Tami Haft, Dean of Enrollment Services

April 24, 2024

**North
Idaho
College**

► nic.edu

Interim Provost
Lloyd Duman

Associate Dean of
Instruction Health
Professions
Erlene Pickett

Dean of Instruction
Workforce Education
Vicki Isakson

Dean of Enrollment
Services
Tami Haft

Dean of Students
Alex Harris

Dean of Instruction
Transfer and General
Education
Sherry Simkins

Director of
Admissions
and
Recruitment

Director of
Financial
Aid

Registrar

Regional
Outreach
Center
Manager

Assistant
to the
Dean

Spring 2024 Enrollment Snapshot

Headcount
3,801



FTE
2,182



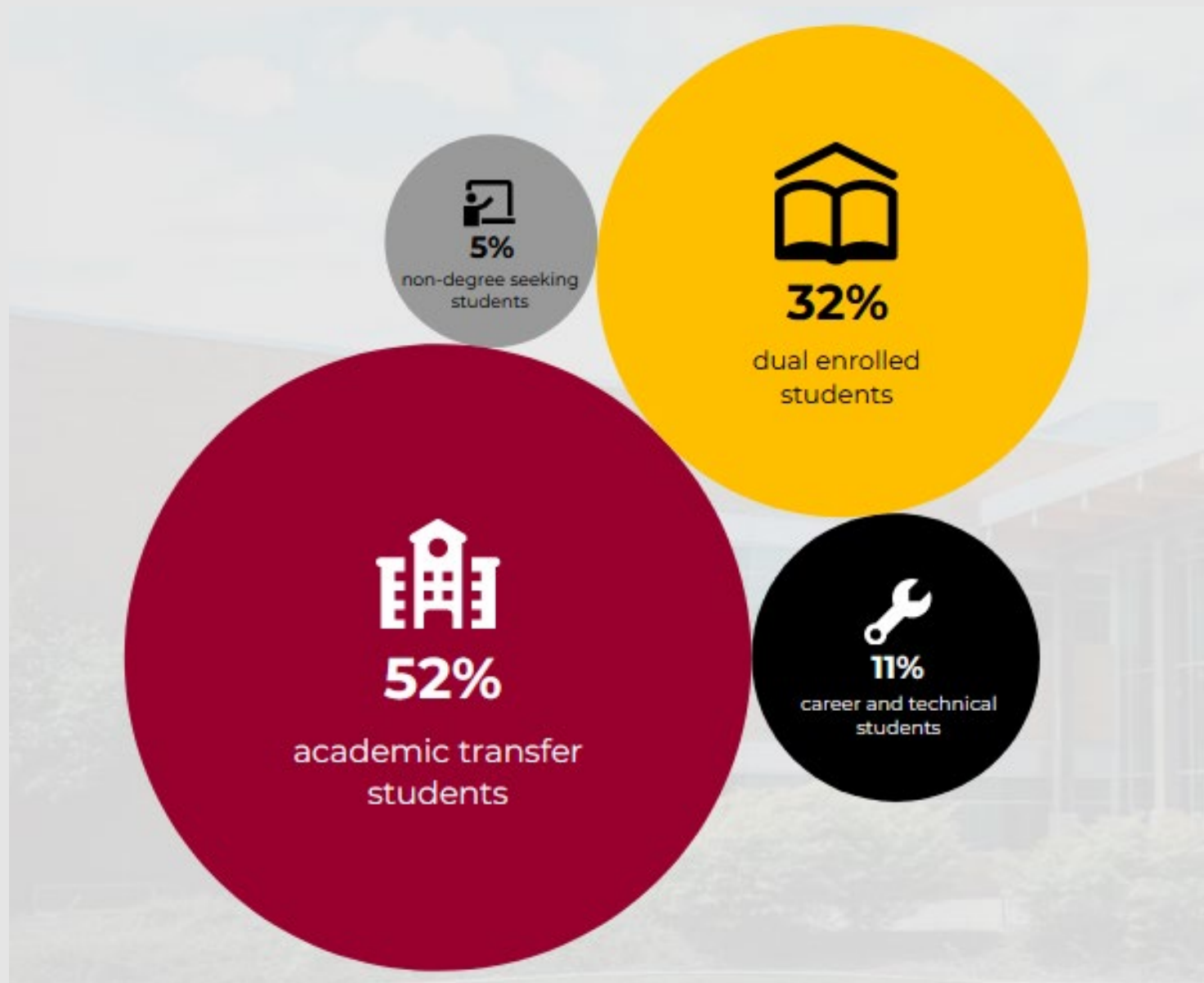

Spring 2024 Enrollment Buckets

Spring 2024 Enrollment Breakouts



62%

female students



46%

18-24 years of age



40%

receiving financial aid
and/or scholarships



28%

25 years and
above



4%

veteran students



2%

student athletes

Spring 2024 Enrollment Fast Facts

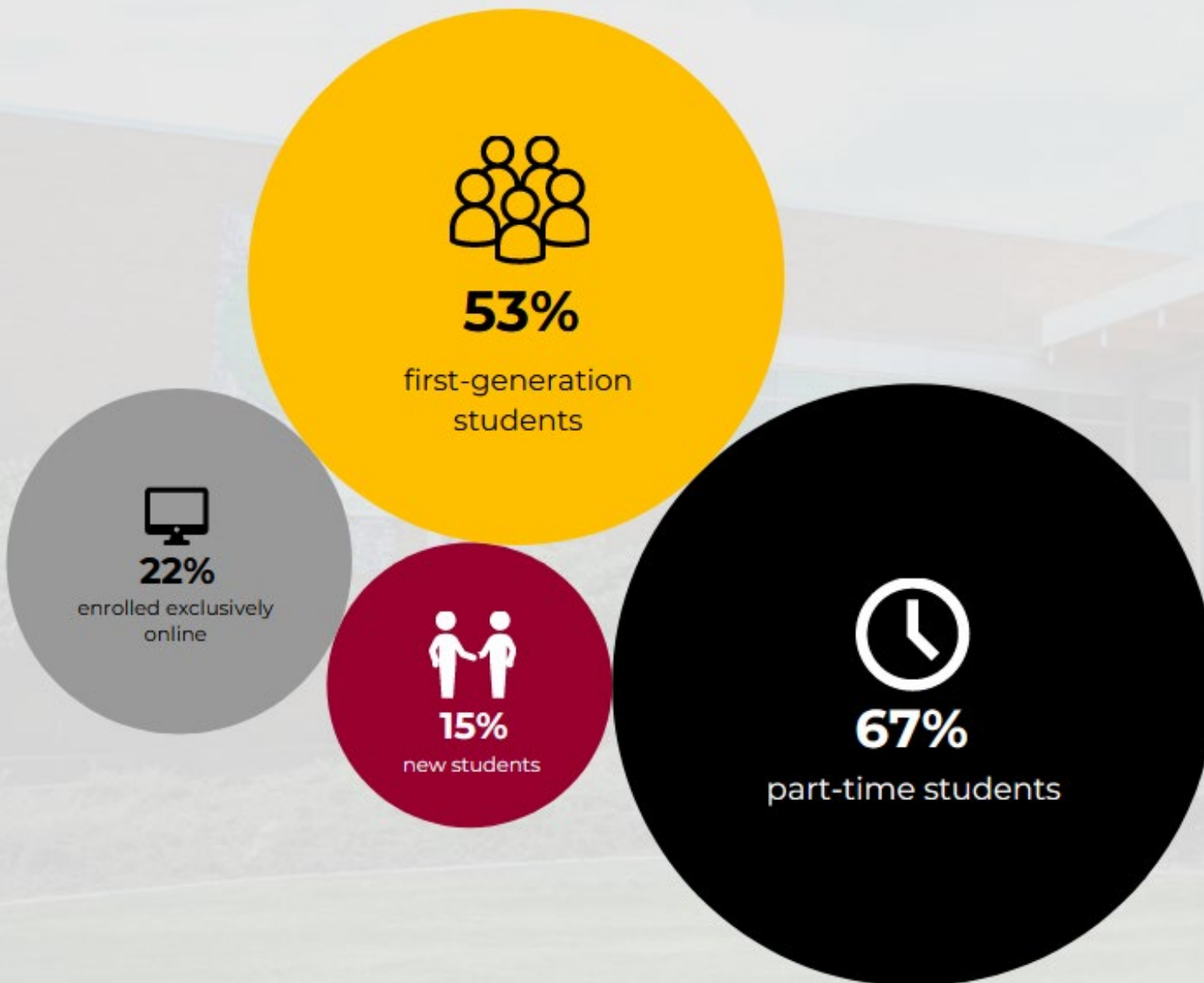

Regional Enrollment



89%
Idaho resident

85%
Region I resident

69%
Kootenai County
resident



28%

current dual high school seniors have applied to graduate with a degree or certificate this spring



1,291

dual enrolled students



41%

are male



6.49

average credits per student



60%

are taking one or more courses at a high school location



15%

attending full-time

Spring 2024 Dual Enrollment Highlights

Top 10 Feeder High Schools

Dual Enrollment Students

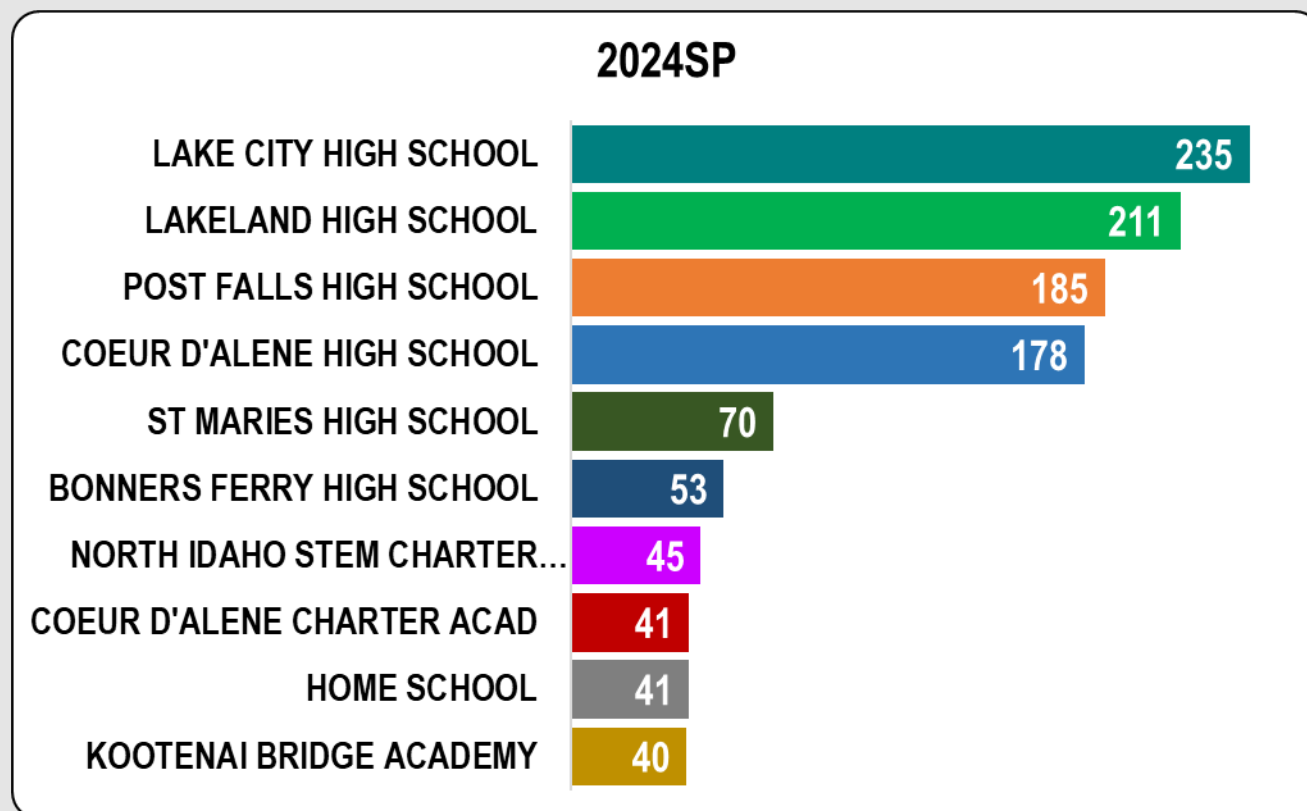

Fall to Spring Persistence

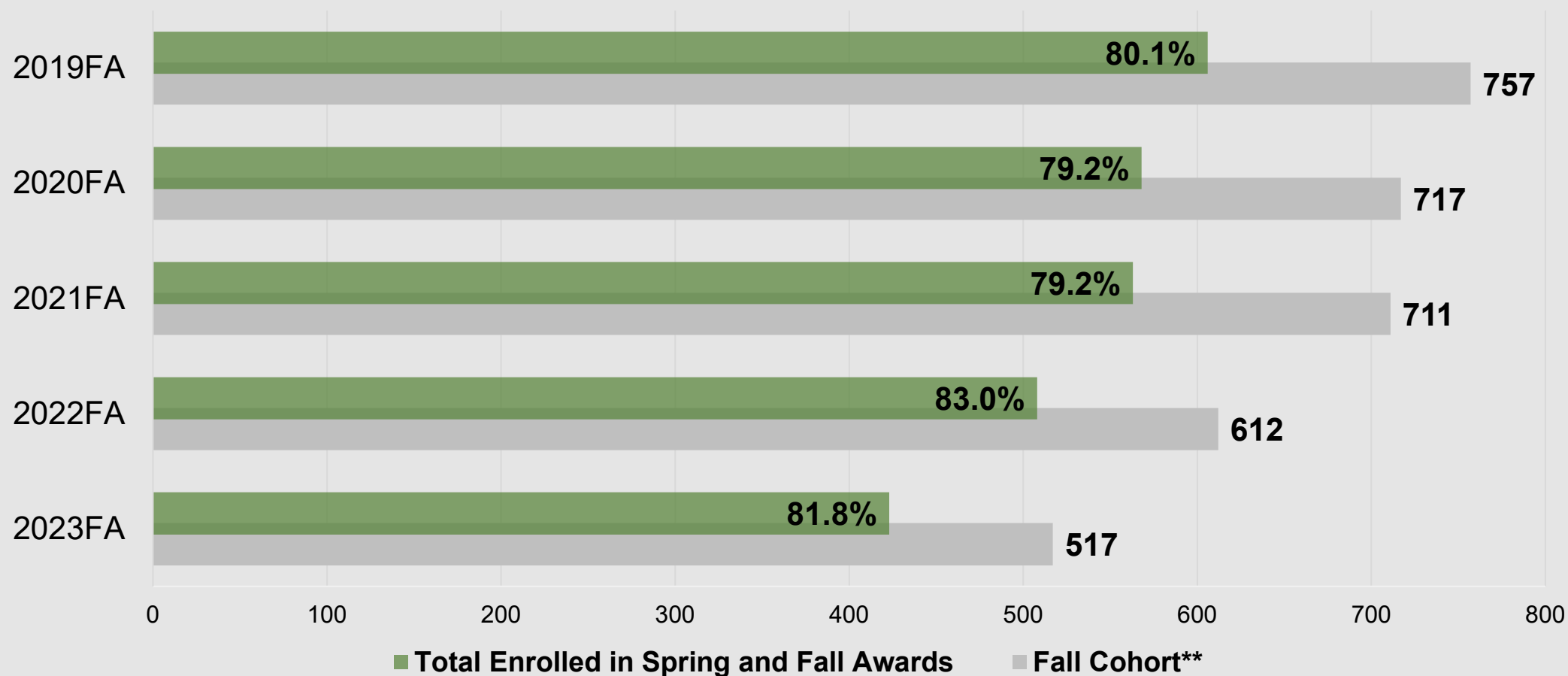

***Full-time, first-time, degree/certificate-seeking and new transfer-in students*

What's next:

- Retention spring to fall 2024
- Recruitment for summer, fall 2024
- Fall 2024 Enrollment Update